

GROUND FLOOR PLAN

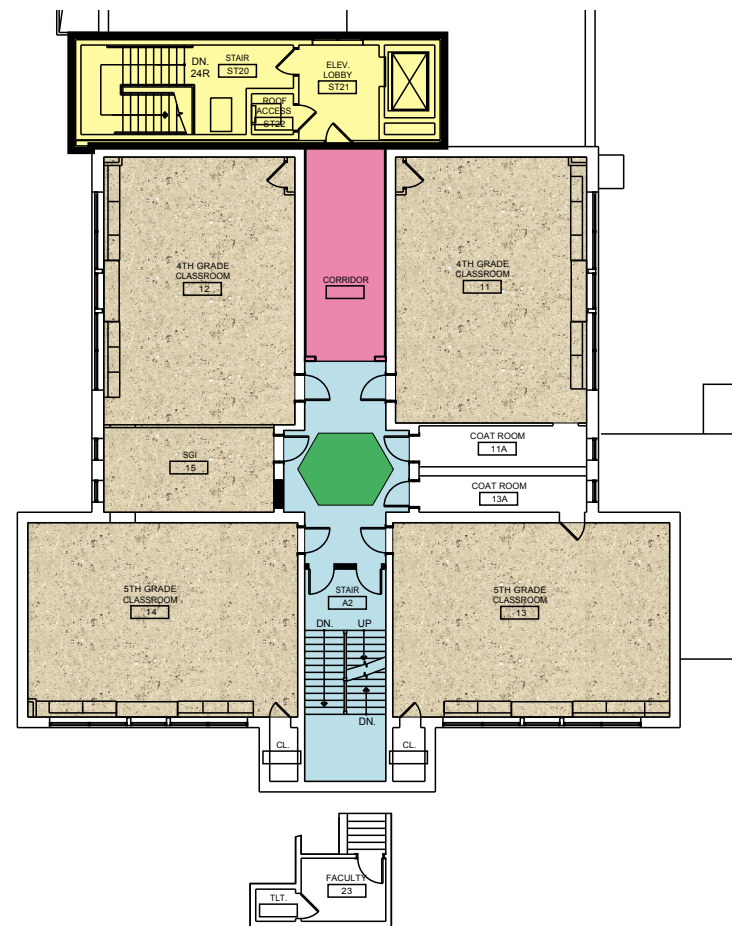

SECOND FLOOR PLAN

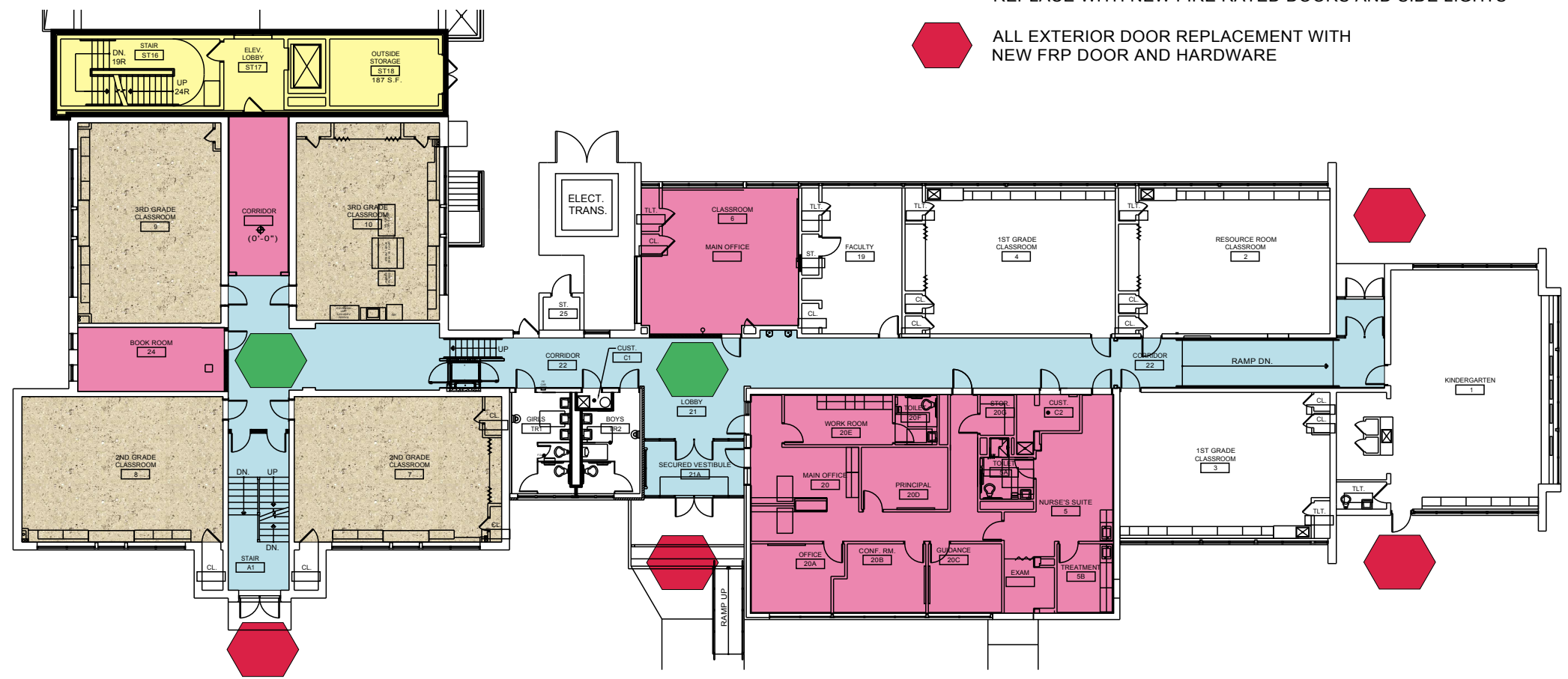

MAIN FLOOR PLAN

BUILDING SCOPE

- NEW MULTIPURPOSE ROOM
- NEW STORAGE
- NEW KITCHEN
- NEW TOILETS - ADA COMPLIANT
- NEW STUDENT DROP-OFF LOOP OFF EMERALD AVENUE

BUILDING SCOPE

- CORRIDOR RENOVATIONS:
PAINT ALL WALLS,
REMOVE EXISTING CARPET AND MASTIC FLOOR MATERIAL
INSTALL NEW VCT TILE
REMOVE EXISTING CEILING TILE, GRID & LIGHTING
INSTALL NEW A.C.T. @ 8'-0" CEILING & GRID WITH NEW 10 FC
2X4 LIGHT FIXTURE 6'O.C.

INSTALL ADA CHAIR LIFT ON GROUND/FIRST FLOOR CORRIDOR AREA

- BUILDING RENOVATION:
CONSTRUCT ELEVATOR TOWER AND CREATE A NEW CORRIDOR
WITH SECURITY VESTIBULE

NEW MOUNTED SOUND BOARD IN MULTI-PURPOSE ROOM

- REMOVE EXISTING CARPET AND MASTIC FLOOR MATERIAL INSTALL
NEW VCT TILE ROOMS: 7,8,9,10,11,12,13 & 14

- REPLACE ALL INTERIOR CORRIDOR DOORS & HARDWARE
WITH NEW DOORS, FRAMES & A.D.A. AND INTRUDER HARDWARE

REMOVE ALL STAIR TOWER DOORS AND SIDE LIGHTS
REPLACE WITH NEW FIRE RATED DOORS AND SIDE LIGHTS

- ALL EXTERIOR DOOR REPLACEMENT WITH
NEW FRP DOOR AND HARDWARE